

All dimensions to be checked on site  
Existing layout provided by Others.

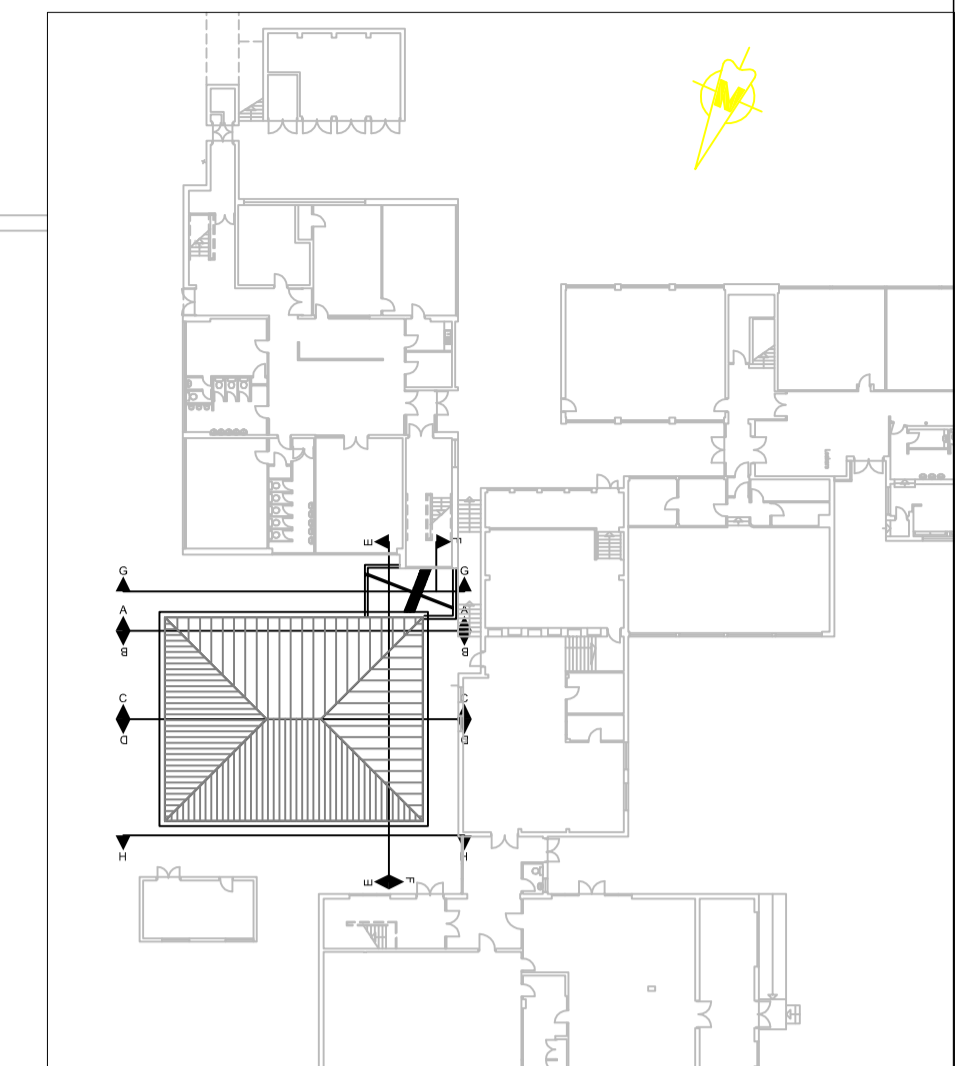

**Block Plan**  
Scale 1:500

**Notes:**

- All dimensions are in millimeters unless stated otherwise.
- Do not scale from the drawings.
- Existing layout provided by Others.
- Read in conjunction with drawing series 0014385, use in any other scheme should be discouraged.
- All work will be in carried out to the relevant British Standards and to manufacturers instructions/recommendations.
- The Contractor's rates and prices shall be deemed to include for identifying all work intrinsic and indispensably necessary in addition to the detailed works, and for verifying all site dimensions.
- All materials will be as stated or equal and approved by the CA.
- All specification clauses noted on the drawing are cross-referenced with the Princes Risborough School Contract Specification.
- GF rooms have no decoration/plaster finishes/suspended ceiling
- Flush pointing to GF blockwork
- Refer to Structural Engineers drawings for all Sizes and NBS clause's.

1. Floor
1.1 Bare Concrete
1.2 Polyflor "Standard XL" vinyl flooring as M50/151
1.3 Polyflor "Polysafe" 3.5 Safety floor as M50/150
2. Skirtings and Framing
2.1 Not Installed
2.2 Timber decorated as M60/130
3. Walls
3.1 Bare Blockwork
3.2 Emulsion to new Plaster work as M60/110
4. Ceilings
4.1 Not Installed
4.2 Suspended Acoustic ceiling as K40/125

**Key to Finishes**

Rev	Revision Date	Purpose of revision	Drawn	Checked	Approved
<b>JACOBS BABTIE</b>					
<small>Lincob Place, Green End, Aylesbury, HP20 2TU, UK Tel: 01296 737 000 Fax: 01296 737 007 www.jacobsbattie.com</small>					
Client <b>Buckinghamshire County Council</b>					
Project <b>Princes Risborough School Science Laboratories Extension</b>					
Drawing title <b>Ground Floor Plan</b>					
Drawing status <b>DRAFT</b>					
Scale 1:50 @ A1 Do not scale					
JB no. 0014385					
Client no.					
Drawing number <b>AL(2)-002</b>					
<small>This drawing is not to be used in whole or part other than for the intended purpose and project as defined on this drawing. Refer to the contract for full terms and conditions.</small>					

