

N E U

D I

17 16 15 14 13 12 11 10

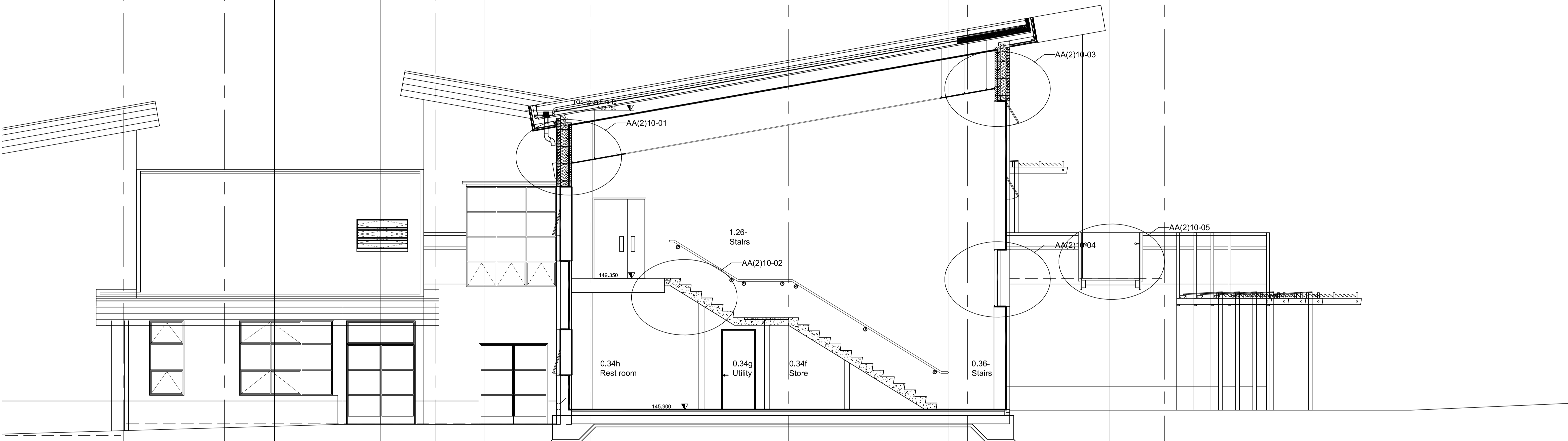

Construction

Sheffield Design & Property Architects Division
 2-10 CARBROOK HALL ROAD SHEFFIELD S9 2DB
 Tel.0114 273-6036 Fax. 01142-273-6299 Email. sdandp@demon.co.uk
 Sheffield Design & Property, Head of Service I R Stubbs ARICS

- Do not scale from this drawing
- All dimensions to be checked on site
- Any errors /omissions to be reported immediately
- If in doubt, ask
- No reproduction of this drawing in any form without permission
- Maps are reproduced from Ordnance Survey with permission of HMSO Crown copyright

REV	DATE	REVISIONS	DRAWN	CHECKED	REV	DATE	REVISIONS	DRAWN	CHECKED
A	26-02-03	Roof altered, Details added / amended, Notes added	KNS	CB					
B	07-03-03	Construction Issue / Section lines added / Detail notes omitted	KNS	CB					
C	19.05.03	Detail refs & Ceiling heights updated.	KNS						

DRAWN	CHECKED	CLIENT
		EDUCATION
		SHEME: NORFOLK PRIMARY SCHOOL (formerly AZ 363)
		TITLE: SECTION F-F Phase 1

Scheme No	Scale	Date	Rev
AX 167	1:50	OCT 2002	
AL (2) 10			C