

Z K J I H S

C L

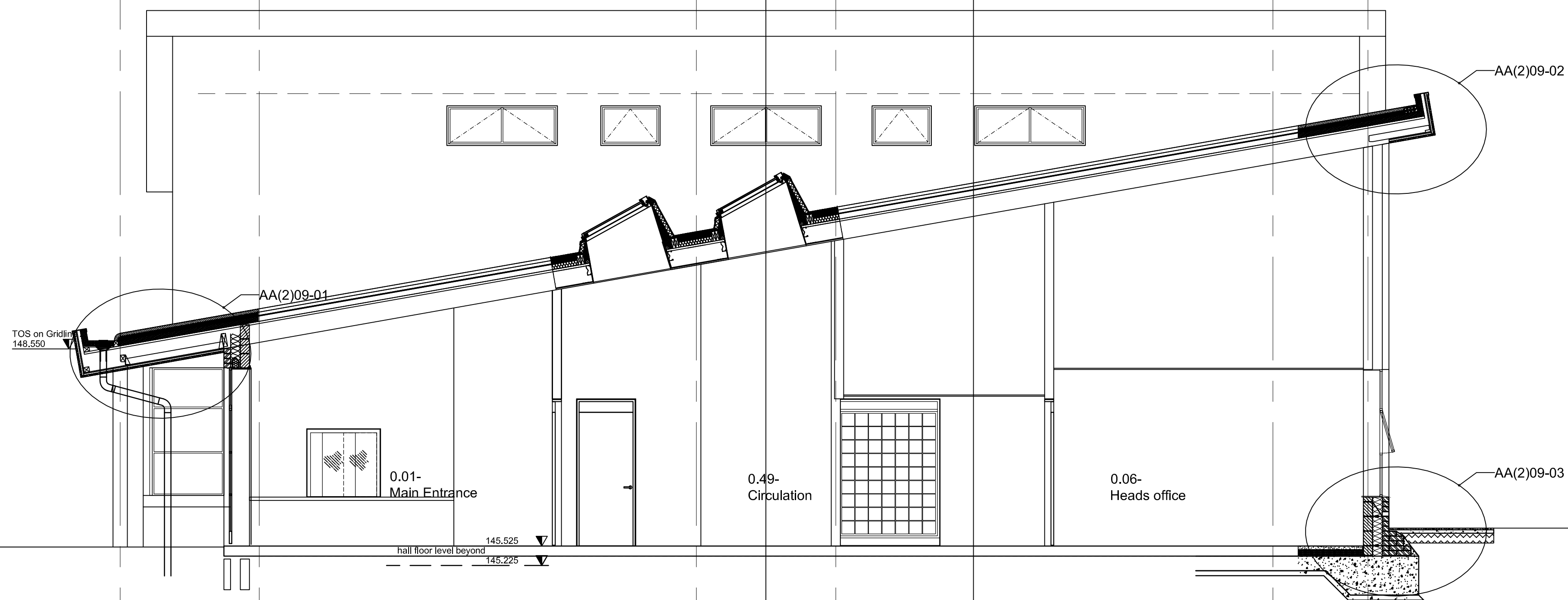

# Construction

**Sheffield Design & Property Architects Division**

2-10 CARBROOK HALL ROAD SHEFFIELD S9 2DB  
Tel.0114 273-6036 Fax. 01142-273-6299 Email. sdandp@demon.co.uk

Sheffield Design & Property, Head of Service I R Stubbs ARICS

- Do not scale from this drawing
- All dimensions to be checked on site
- Any errors /omissions to be reported immediately
- If in doubt, ask
- No reproduction of this drawing in any form without permission
- Maps are reproduced from Ordnance Survey with permission of HMSO Crown copyright

REV	DATE	REVISIONS	DRAWN	CHECKED	REV	DATE	REVISIONS	DRAWN	CHECKED
A	26-02-03	Roof altered, Details added / amended, Notes added	KNS	CB					
B	07-03-03	Construction Issue / Section lines added / Detail notes omitted	KNS	CB					
C	19.05.03	Detail refs & Ceiling heights updated.	KNS						

CLIENT:	EDUCATION
SCHEME:	NORFOLK PRIMARY SCHOOL (formerly AZ 363)
TITLE:	SECTION E-E Phase 1

SCHEME NO	AX 167
SCALE	1:50
DATE	OCT 2002
DWG NO.	AL (2) 09
REV	C

**Sheffield City Council**

Development & Leisure

**Sheffield Design & Property**