

F

G

T
S H

U

L

V
I

W
J

X

Y
K

Z

L

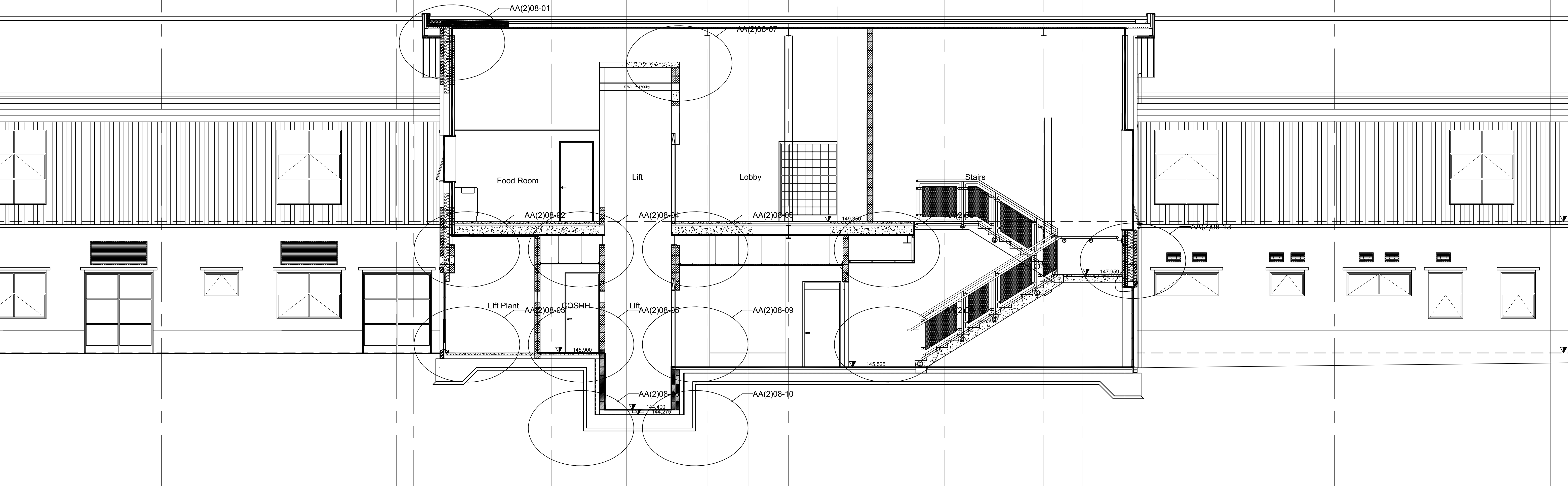

Construction

Sheffield Design & Property Architects Division
 2-10 CARBROOK HALL ROAD SHEFFIELD S9 2DB
 Tel.0114 273-6036 Fax. 01142-273-6299 Email. edandp@demon.co.uk
 Sheffield Design & Property, Head of Service I R Stubbs ARICS

- Do not scale from this drawing
- All dimensions to be checked on site
- Any errors / omissions to be reported immediately
- If in doubt, ask
- No reproduction of this drawing in any form without permission
- Maps are reproduced from Ordnance Survey with permission of HMSO Crown copyright

REV	DATE	REVISIONS	DRAWN	CHECKED	REV	DATE	REVISIONS
A	26-02-03	Roof altered, Details added / amended, Notes added	KNS	CB			
B	07-03-03	Construction Issue / Section lines added / Detail notes omitted	KNS	CB			
C	19.05.03	Detail refs & Ceiling heights updated.	KNS				

DRAWN	CHECKED	CLIENT
		EDUCATION
		SHEME: NORFOLK PRIMARY SCHOOL (formerly AZ 363)
		TITLE: SECTION D-D Phase 1

Scheme No	Scale	Drawn	Checked	Rev
AX 167	1:50			
AL (2) 08				C

Sheffield City Council
 SHEFFIELD
 Design & Property
 Sheffield Design & Property